STF187632250
187636 43
ENTR STA BARBARA

K3
K3
K3
4-2

K-3
K-4
K-1
SAUZ DE IBARRA
2-9

K-3
K-4
K-5

SAUZ-
DE IBARRA
9-X
5-X

K-7

K-8
K-9
K-10

K10
K11
K12

K11
K12
K13

14+270 00
El Cerrillo

15+187.50
Puente Santa María
L= 15 m
15+322.15
PSFC
México - Cd Juarez
15+726+000
PSV (2 vías)
Sta Mª de Enmedio
15+811.00
Puente Canal
L= 18 m
F.C. A LAGOS DE MORENO

17+320000
PIV (1 via)
El Refugio
A LEON

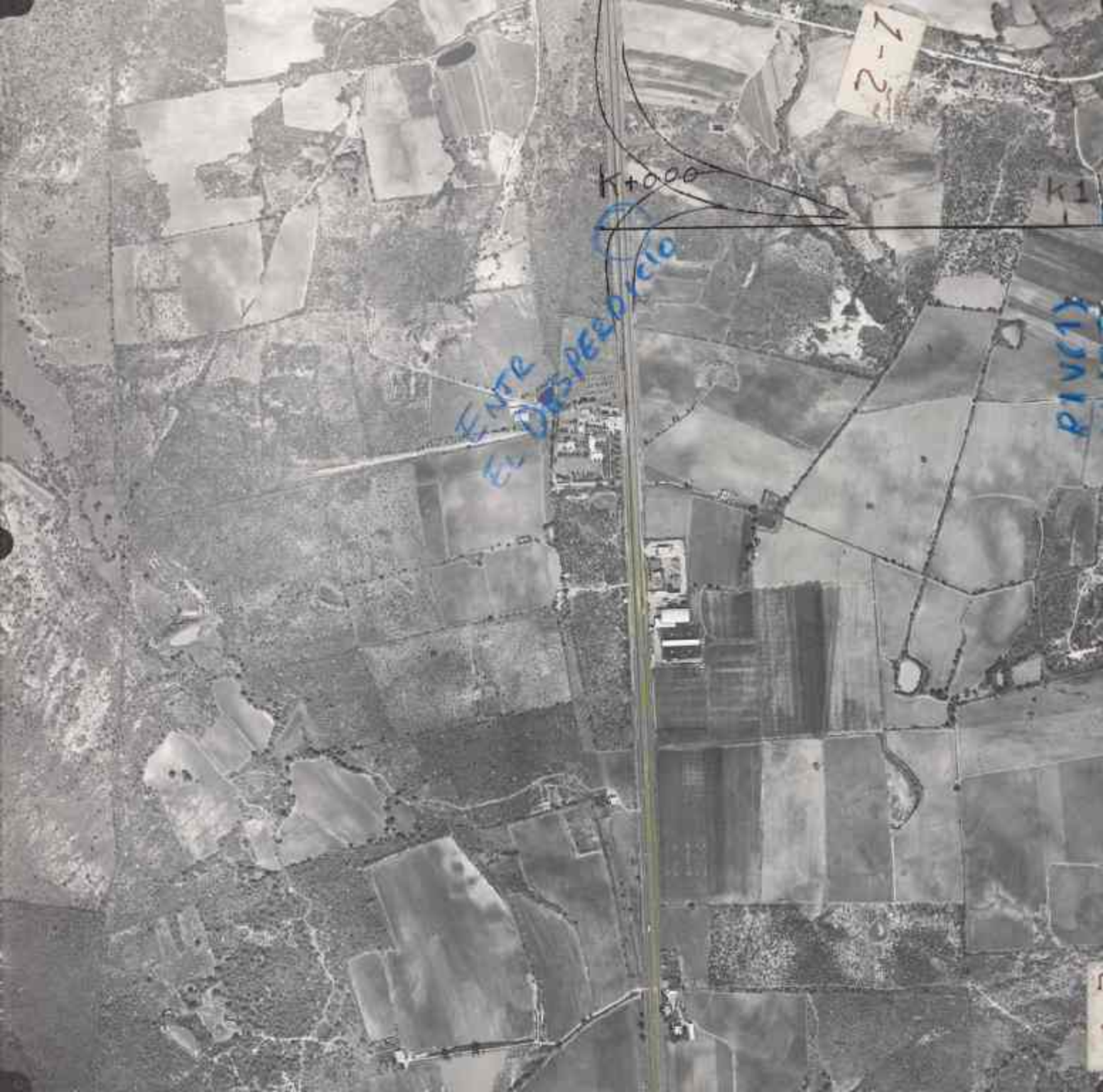
K+000
K1
ENTR
EL DESPERDICIO
RIV(1)